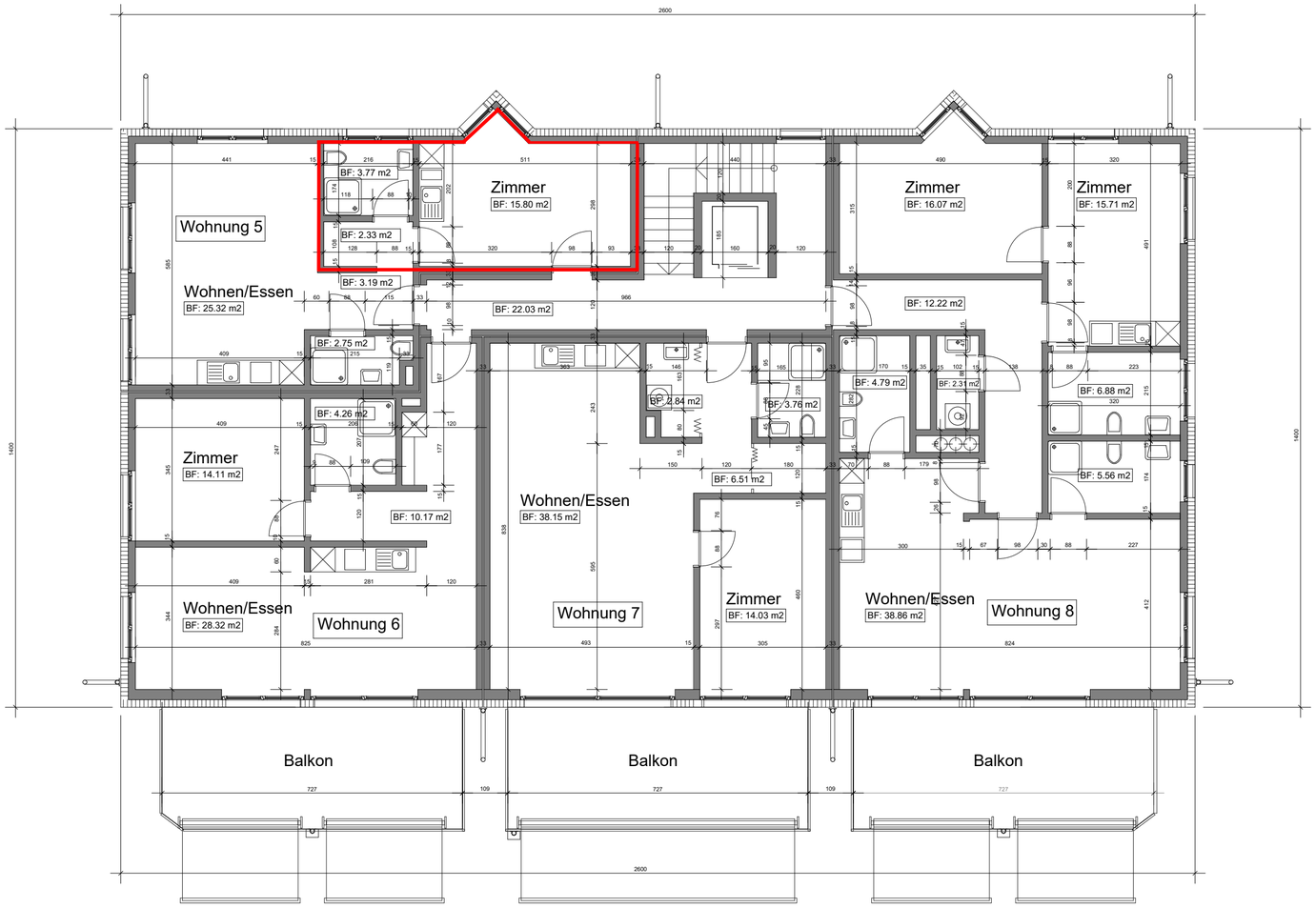

Projektänderung

Überbauung
5728 Gontenschwil